

1991 REPORT

PERSONNEL SENIORITY

MEMBER NAME		JOINED		RANK 1991	
SORENSEN, DONALD	--	1961	JULY 09	-----	FIRE CHIEF EMT-D
HENRY, DONALD	-----	1967	AUGUST 09	---	FIRE CHIEF EMT-D
VIOLANTE, DAVID	----	1974	JULY 05	-----	CAPTAIN EMT-D
FITZGERALD, MARK	--	1978	MARCH 07	-----	CAPTAIN EMT-D
LE CROY, LOU	-----	1978	DECEMBER 05	-	FIREFIGHTER
JOHNSTON, JOHN	----	1979	OCTOBER 08	--	LIEUTENANT EMT-D
RANKIN, DAVID	-----	1980	JUNE 07	-----	FIREFIGHTER EMT-D
MCBRIDE, RICHARD	--	1982	SEPTEMBER 05		FIREFIGHTER EMT-D
CUNNINGHAM, TOM	----	1984	AUGUST 26	---	FIREFIGHTER EMT-D
**RAUM, MIKE	-----	1986	MARCH 03	-----	FIREFIGHTER EMT-D
SWIFT, JIM	-----	1986	FEBRUARY 01	-	LIEUTENANT EMT-D
LUNSFORD, DAVID	----	1987	MARCH 03	----	CHAPLAIN
DOPPMANN, JEFF	----	1987	APRIL 30	----	FIREFIGHTER
SCHWEISS, BOB	-----	1987	AUGUST 27	---	FIREFIGHTER EMT
**CURTIS, MIKE	-----	1989	JANUARY 07	--	FIREFIGHTER EMT-D
HENRY, DONALD JR.	-	1989	JANUARY 07	--	FIREFIGHTER EMT-D
PALMER, KIM	-----	1989	JANUARY 07	--	FIREFIGHTER EMT
MILLER, TERRY	-----	1989	JANUARY 07	--	FIREFIGHTER EMT
HOOVER, BILL	-----	1989	AUGUST 09	---	FIREFIGHTER EMT-D
TRAXEL, MAX	-----	1990	APRIL 19	----	FIREFIGHTER EMT-D
WHITTEMORE, FRANK	-	1990	JUNE 05	-----	FIREFIGHTER
DEVLIN, PAUL	-----	1990	AUGUST 24	---	FIREFIGHTER
DICKERSON, STAN	----	1990	AUGUST 24	-----	FIREFIGHTER
HILLESTAD, STEVE	--	1990	AUGUST 24	----	FIREFIGHTER EMT
MACKIE, ERWIN	-----	1990	AUGUST 24	---	FIREFIGHTER
MACRI, STEVE	-----	1990	AUGUST 24	---	FIREFIGHTER
**SCHULTZ, STEVEN	----	1990	AUGUST 24	-----	FIREFIGHTER
BEATTIE, ED	-----	1991	MARCH 07	----	FIREFIGHTER EMT
CLAFFEY, STEVE	----	1991	MARCH 07	----	FIREFIGHTER EMT
FOWLER, MARTY	-----	1991	MARCH 07	----	FIREFIGHTER
HICKS, ERIC	-----	1991	MARCH 07	----	FIREFIGHTER
ISHIMITSU, PAUL	----	1991	MARCH 07	----	FIREFIGHTER EMT
KOLAR, TOM	-----	1991	MARCH 07	----	FIREFIGHTER
MARKHAM, DWAYNE	----	1991	MARCH 07	----	FIREFIGHTER
DYER, CRAIG	-----	1991	NOVEMBER 04	-	FIREFIGHTER
LEONARD, MARK	-----	1991	NOVEMBER 04	-	FIREFIGHTER
RYSTROM, JOE	-----	1991	DECEMBER 30	-	FIREFIGHTER
ARMSTRONG, BILL	----	1991	DECEMBER 30	-	FIREFIGHTER
BURLANDO, NATHANAEL		1991	JUNE 10	-----	EXPLORER
**EVANS, J.K.	-----	1991	JUNE 10	-----	EXPLORER
FULTON, BRENT	-----	1991	JUNE 10	-----	EXPLORER
FULTON, SHAWNDR	--	1991	JUNE 10	-----	EXPLORER
HAPPENRICHTER, JOE		1991	JUNE 10	-----	ADVISOR
JAMES, SAM	-----	1991	JUNE 10	-----	EXPLORER
LALLY, JIM	-----	1991	JUNE 10	-----	EXPLORER
PARR, JOE	-----	1991	JUNE 10	-----	EXPLORER
BIRT, ALLEN	-----	1992	JANUARY 16	---	EXPLORER
BIRT, ALLEN	-----	1992	JANUARY 16	---	EXPLORER
BROTHERS, LEAH	----	1992	JANUARY 16	---	EXPLORER
BROTHERS, SETH	----	1992	JANUARY 16	---	EXPLORER
EVELAND, DENNIS	----	1992	JANUARY 16	---	EXPLORER
EVELAND, HAROLD	----	1992	JANUARY 16	---	EXPLORER
HAYES, BRIAN	-----	1992	JANUARY 16	---	EXPLORER
WITT, HEIDI	-----	1992	JANUARY 16	---	EXPLORER
BOARD OF COMMISSIONERS					
HOYT, JIGGS	-----	1974	JANUARY 09	--	COMMISSIONER
**SEIFERT, VICTOR	----	1979	OCTOBER 15	--	CHAIRMAN
LUX, EUGENE	-----	1990	JANUARY 02	--	COMMISSIONER
SHAY, DONALD	-----	1991	NOVEMBER 01	-	COMMISSIONER

King County Fire District 20

1991/1990 Statistics

	<u>1991</u>	<u>1990</u>
Incident Totals.....	1052.....	1107
Manpower.....	9517.....	8670
Day Incidents.....	509.....	610
Night Incidents.....	462.....	497
Aid Incidents.....	761.....	799
Special Incidents.....	66.....	75
Medic Responses.....	178.....	197
Police Responses.....	226.....	275
Mutual Aid - Given.....	48.....	72
Mutual Aid - Received.....	23.....	19
Time on Calls - General.....	81819.....	81876
Time on Calls - Special.....	5786.....	2499
Total Time on Calls.....	87605.....	84375
Miles Travelled - Air 20.....	97.0.....	78.0
Miles Travelled - Car 21.....	595.9.....	866.5
Miles Travelled - Aid 22.....	436.5.....	287.1
Miles Travelled - Eng 22.....	262.0.....	279.5
Miles Travelled - Aid 23.....	1708.1.....	1833.9
Miles Travelled - Eng 24.....	1343.0.....	779.5
Miles Travelled - Eng 25.....	36.0.....	90.5
Miles Travelled - General.....	3828.4.....	4103.3
Miles Travelled - Special.....	650.1.....	111.7
Total Miles Travelled.....	4478.5.....	4215.0
Ambulance Transport.....	308.....	367
Medic Transport.....	78.....	71
F. D. Transport.....	7.....	5
Private Transport.....	116.....	96
Police Transport.....	14.....	23
Pumps Used - Engine 22.....	150.....	60
Pumps Used - Engine 24.....	885.....	1015
Pumps Used - Engine 25.....	0.....	20
Total Pump Time.....	1035.....	1095

King County Fire District 20

1991/1990 Statistics

	<u>1991</u>	<u>1990</u>
<u>Equipment</u>		
1 inch (Booster Line) - Feet.....	70.....	875
1-1/2 inch (Apartment Line) - Feet.....	0.....	100
1-3/4 inch (Attack Line) - Feet.....	6850.....	4700
2-1/2 inch (Heavy Attack Line) - Feet.....	300.....	550
4 inch (Supply Line) - Feet.....	10420.....	9925
Total Hose Used - Feet.....	10420.....	9925
Ladders (Feet).....	415.....	217
Air Packs (Bottles Used).....	88.....	69
Generators (Minutes).....	425.....	465
Water-Vacs (Times Used).....	8.....	9
Salvage Covers (Times Used).....	12.....	20
Smoke Ejectors/PPV (Minutes).....	750.....	970
Portable Extinguishers (Times Used).....	16.....	3
Structure Value.....	\$6,441,250.....	\$1,571,500
Contents Value.....	\$307,100.....	\$264,000
Structure Loss.....	\$146,900.....	\$151,550
Contents Loss.....	\$44,700.....	\$44,250
Structure Incidents - Day.....	11.....	11
Structure Incidents - Manpower.....	113.....	118
Structure Incidents - Night.....	11.....	10
Structure Incidents - Manpower.....	162.....	112
Aid Incidents - Day.....	401.....	424
Aid Incidents - Manpower.....	3034.....	2998
Aid Incidents - Night.....	360.....	375
Aid Incidents - Manpower.....	3642.....	3187

KCFD 20 HISTORY

1965 - 1991

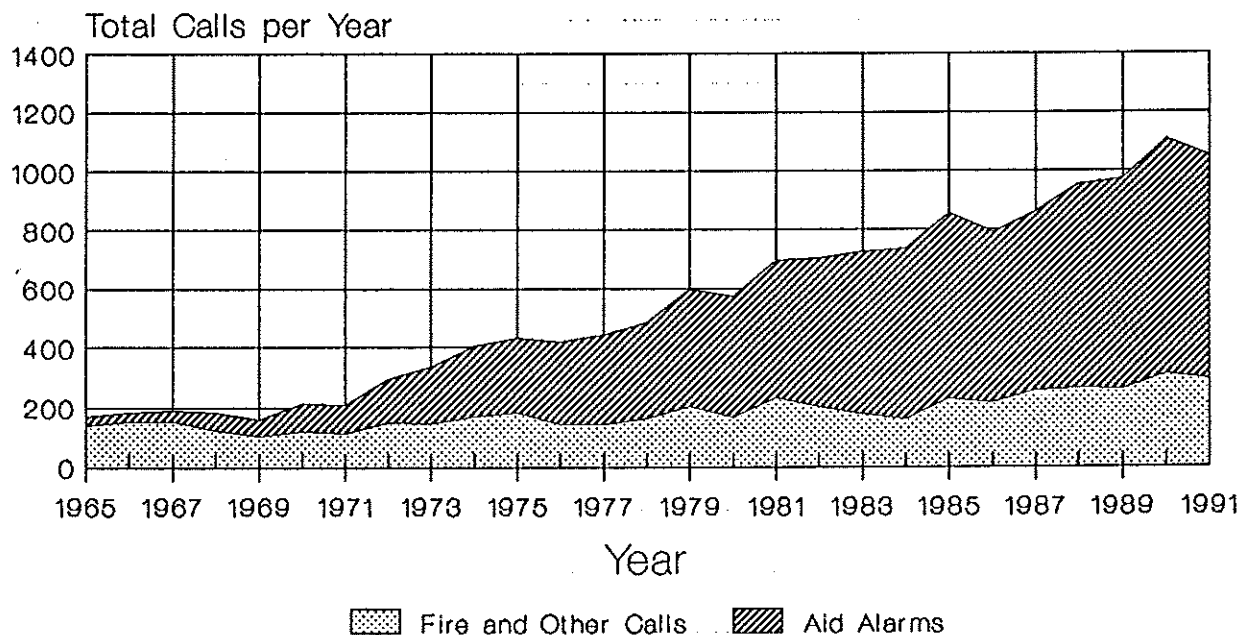

King County Fire District 20

In 1991 we once again broke the thousand-calls-a-year barrier with 1052 for the year. It is interesting to note that the overall number of Fire and Service calls has varied only slightly since 1965, while the biggest increase has been in the number of Aid alarms we receive.

1991/1990 ALARMS

By Time of Day

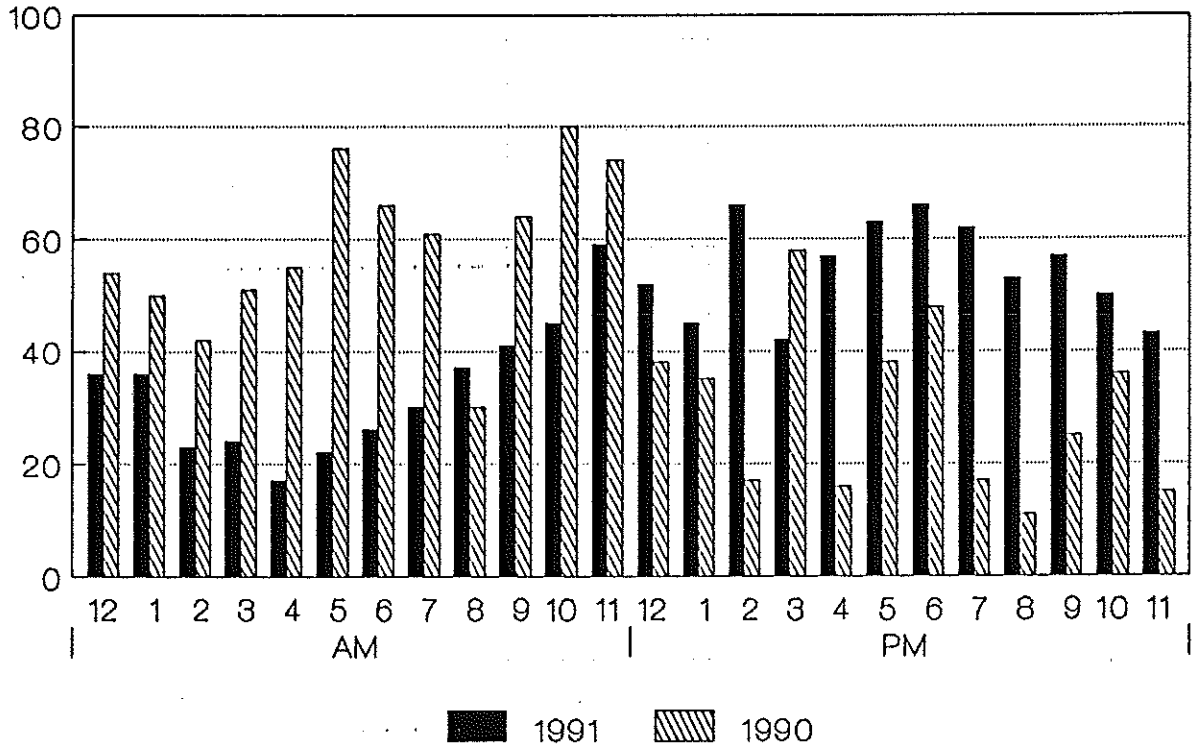

King County Fire Dist. 20 01/92

In 1991 we seemed to become more of a daytime-active area compared with last year. The number of alarms starts dropping at about 9:00 PM and then starts to rise when we do, at about 4:00 AM.

1991/1990 ALARMS By Day of Week

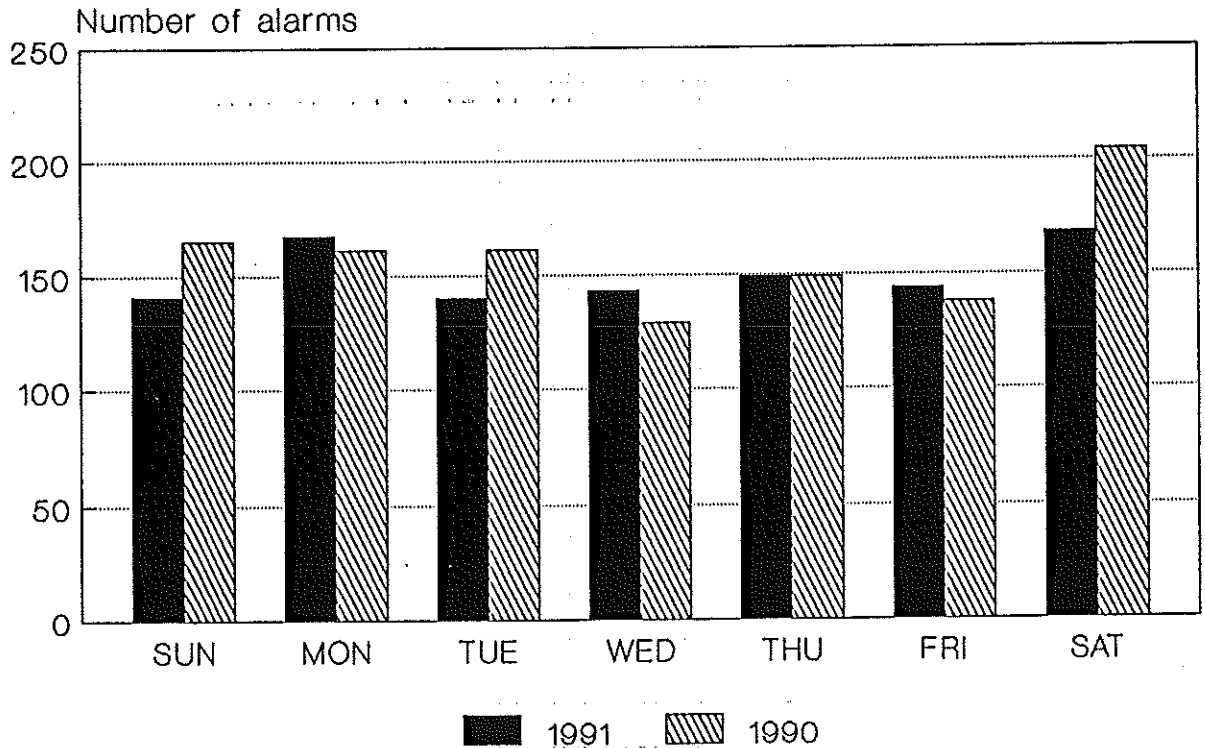

King County Fire Dist. 20 01/92

As opposed to last year, there was no large difference in the number of alarms that we received on any given day, however, Saturday was still a bit more "alarming" than any other day.

1991 Alarms By Month

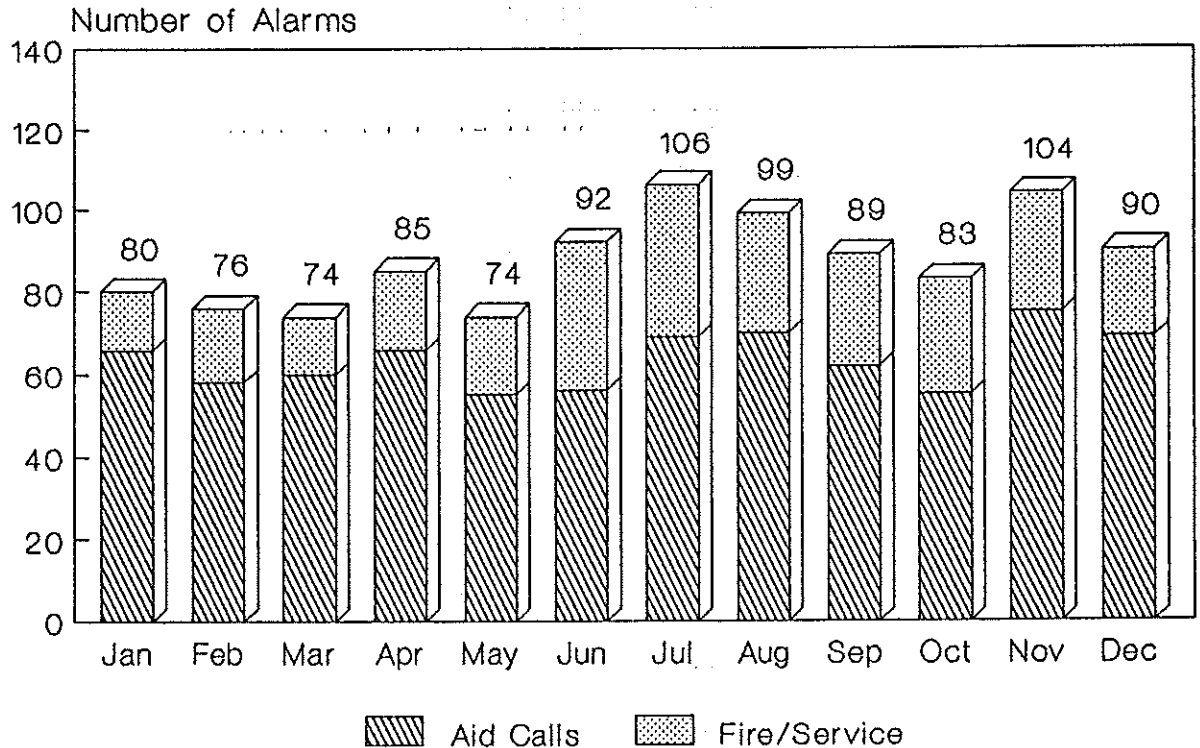

King County Fire Dist. 20 01/92

Our safest months this year were March and May with 74 alarms each month, whereas July was busiest with 106, followed closely by November with 104 alarms.

1991 ALARMS

Total Calls to Aid calls

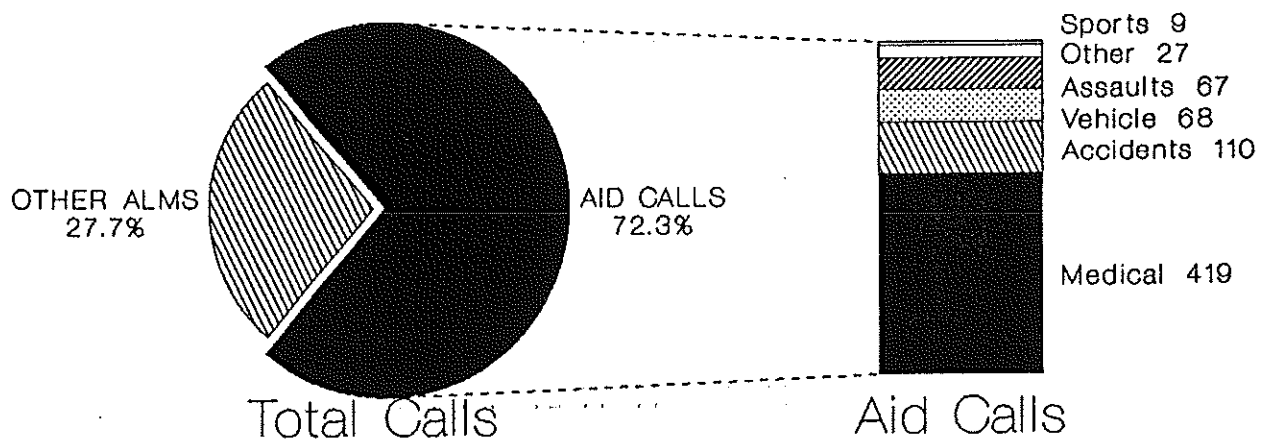

King County Fire District 20 1/92

Continuing a trend this year, the Emergency Medical Services alarms in Fire District 20 accounted for over 72% of all the alarms generated in 1991. Every year since 1973 the EMS alarms have outnumbered the Fire and Service alarms in District 20.

Incidents 1991

Fire Alarms to All

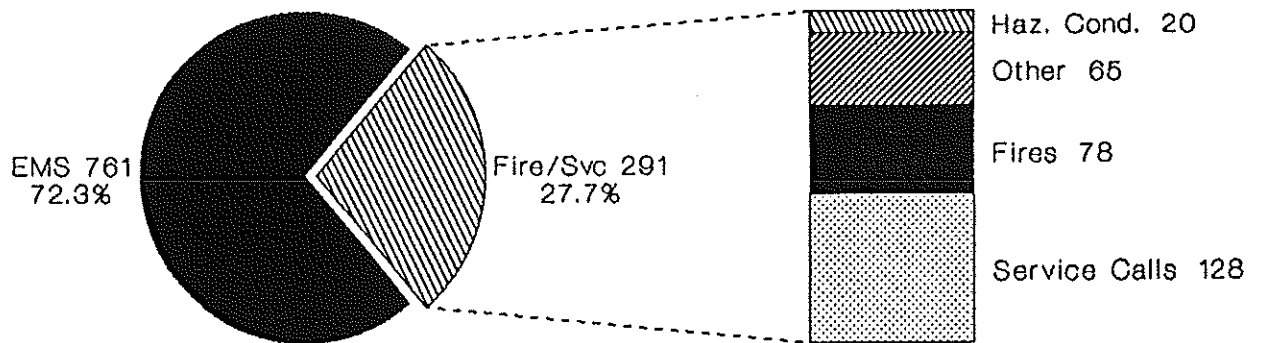

EMS/Fire Responses: Fire Response by Type

King County Fire Dist. 20 - 01/92

This summarizes the fire responses that we ran in 1991. The Fires section covers car fires as well as structural responses, brush fires, and illegal burns. Hazardous Conditions include power lines that are knocked down, natural gas leaks, gasoline spills and other hazardous situations.

1991 ALARMS

Value to Loss

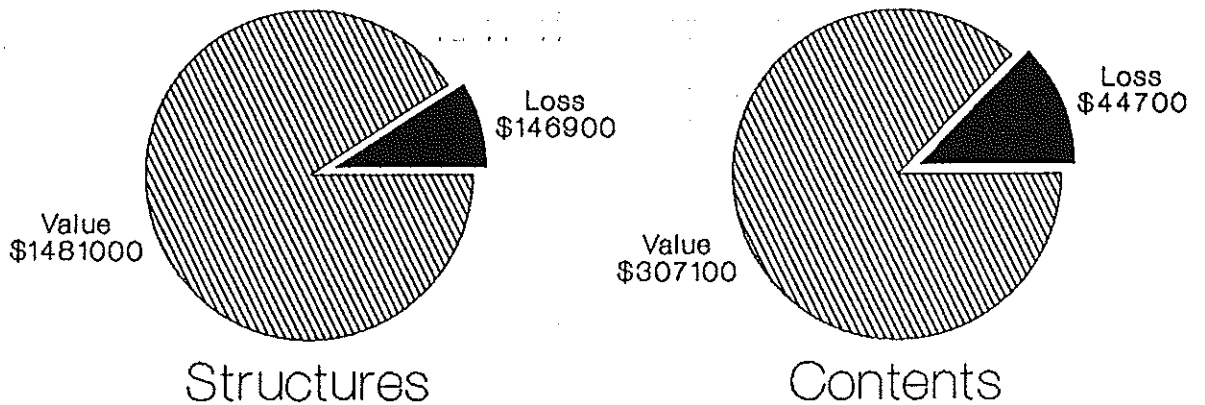

King County Fire Dist. 20 01/92

These charts show the ratio of property values involved in fires compared to the value of property actually lost in the incident.